

JOSÉ BERENGUER SÁNCHEZ

¡Arrorró, Querido!

Obertura Canaria

(1950)

Ediciones Musicales Iobenguer

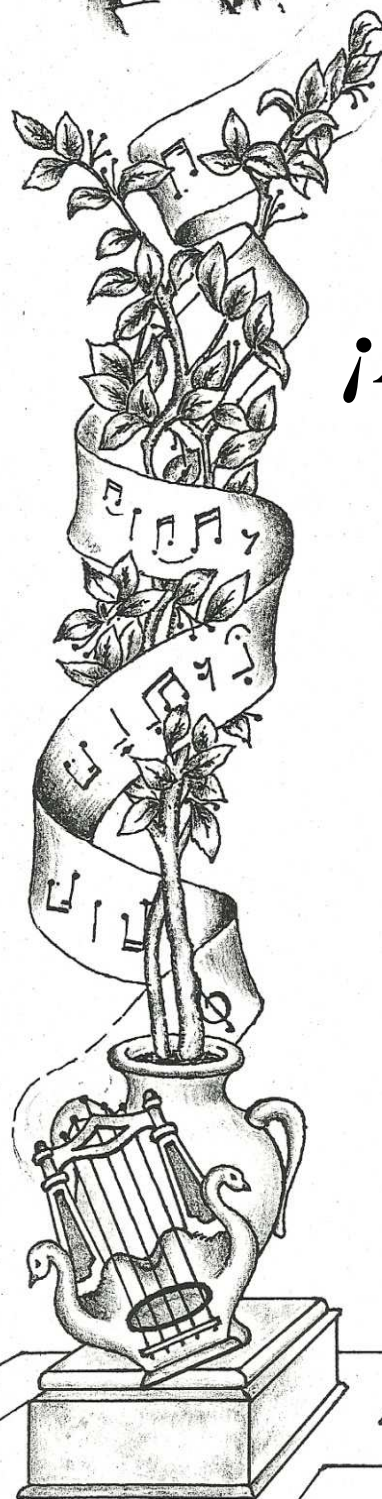

JOSÉ BERENGUER SÁNCHEZ (1891-1966). Nace en Jerez de la Frontera (Cádiz) el 24 de octubre de 1891. Sus padres, artesano él y ella mujer de hogar humilde, fallecieron prematuramente, por lo que ingresó en un colegio benéfico de su pueblo, donde recibió las primeras lecciones de solfeo y clarinete.

En agosto de 1905 ingresó como educando en la Banda de Música del Ejército en Algeciras obteniendo sus primeros galones a los 16 años. En busca de un ambiente musical más propicio que el militar, se traslada a Cádiz (1910).

Es en esta época cuando entra en el Conservatorio de Santa Cecilia de la capital como profesor de solfeo y se inscribe en la clase de armonía que imparte el director del centro, D. José Gálvez.

"...Un anuncio de periódico puso ante mí la oportunidad de ser director de Banda; concurrí a la oposición anunciada, sin tomar la precaución de ir recomendado, pero tuve la suerte de que mis contrincantes careciesen de grandes conocimientos musicales y heme aquí dirigiendo (26 de mayo de 1916) la **Banda Municipal de Música de Rota (Cádiz)**, con lo que colmé mis ambiciones musicales. Mi labor en este cargo fue muy diversa, desde la **organización** primordial hasta la transcripción y composición, sin olvidar mis aficiones literarias. Encontré ambiente propicio dirigiendo la capilla musical de la parroquia y compuse un *Ave María*, una *Misa* y varios *motetes*..." (Texto extraído del Boletín del Colegio Oficial de Directores de Bandas de Música Civiles, Año XXII Nº 233, Madrid Julio - Agosto 1966).

Víctima de la reacción producida a la promulgación del Reglamento del Cuerpo de Directores, pasó a excedente forzoso en Rota y después de un corto periodo de interinidad en Villanueva del Arzobispo (Jaén), fue partícipe del concurso-oposición de provisión de vacantes convocado en 1943, siéndole adjudicada la Dirección de la **Banda Municipal de Música de La Orotava (Tenerife)**, donde desempeñó una ardua labor hasta el año 1952, fecha en la que la Administración acordó la disolución de la Banda, pasando nuevamente D. José a la situación de excedente forzoso, situación en la que permaneció hasta su jubilación en octubre de 1961.

Mientras tanto, uno de sus hijos, General Berenguer Pisonés, es llamado (año 1960) por el entonces Alcalde de la Villa de Rota, D. Antonio García de Quirós, para que reorganizara la Banda Municipal que había sido disuelta 17 años atrás y así tomar el relevo de su padre, D. José Berenguer. Un año después, la nueva Banda Municipal de Música salía a la calle bajo la dirección del Sr. Berenguer Pisonés en el señalado día del Corpus Christi. Para esta ocasión, D. José compuso dos marchas, **J.H.S** y **Clavel Mariano**.

Su amplio catálogo incluye obras para coro, banda, orquesta sinfónica, orquestina, piano, órgano... Destacaremos **Himno a la Ciudad de Cádiz** (con letra de **José María Pemán**, para dos voces y orquesta), **Crepúsculo Tinerfeño** (orquesta), **Scherzo Gallego** (orquesta), **Scherzo Canariense** (orquesta), **Recuerdos de mi infancia** (basado en el teatro de marionetas "La Tía Norica", para orquesta), **Festival en el Infierno** (Ballet, para orquesta) y **Requiem** (a dos voces y orquesta).

D. José Berenguer Sánchez falleció en Rota el 17 de Julio de 1966. Su obra está siendo catalogada y editada por su nieto y también músico profesional, José María Berenguer del Villar.

¡ARRORÓ, QUERIDO...!

Obertura Canaria
(1950)

JOSÉ BERENGUER SÁNCHEZ

Allegro

FLAUTAS *f* Solo 1^o *p* *mf* *f* y Flautín

OBOES Solo 1^o *p* *mf* *f*

REQUINTO *f* *p* *mf* *f*

CLARINETES PRAL - 1^o *f* *p* *mf* *f*

CLARINETE 2^o *mf* *mf*

CLARINETE 3^o *mf* *mf*

SAXO ALTO 1^o *f* *mf* *mf*

SAXO ALTO 2^o *mf* *mf*

SAXOS TENORES def. Fagot *p*

SAXO BARÍTONO *p*

FAGOTES *f* *p* *mf*

FLISCORNO 1^o *f* *p* *f* *f*

FLISCORNO 2^o *f* *p* *f* *f*

TROMPETA 1^a *f* Sordina def. Oboe *p* *mf* Sin sord.

TROMPETA 2^a *f* *p* *mf*

TROMPAS (Mi b) *p*

TROMBÓN 1^o *f*

TROMBÓN 2^o - 3^o *f*

BOMBARDINO Solo def. Fagot *p* *mf*

TUBAS *f* *sf* *mf*

CAJA

BOMBO Y PLATOS Platos Triángulo

seco

Sólo Flautas

y Flautín

secco

Solo 1ª

p

def. Flauta

p

Pral. def. Oboe 1º

p

misterioso

p

Solo

p

Sordina

p

This musical score page contains the following elements:

f p f ff
 Solo 1°
mf
 def. Oboe
p
dolce e cantabile
p
ff
dolce e cantabile
p
ff
p Sordina
ff
 Sordina *mf*
 Solo def. Baritone
ff
 Solo *p*
 bombo

y Flautín

Solo 1ª

This musical score page contains the following parts and markings:

- Flute (Flautín):** Solo 1ª, dynamics: *f*, *p*, *mf*.
- Clarinet (Clarinete):** Dynamics: *f*, *p*, *mf*.
- Bassoon (Fagot):** def. Fagot, dynamics: *p*, *mf*.
- Oboe (Oboe):** Def. Oboe, Sordina, dynamics: *p*, *mf*.
- Percussion (Triángulo):** Triángulo, dynamics: *sf*, *mf*.

Flautas y Flautín

seco

seco

rall. molto

195

Andante sostenuto

Performance markings include *p*, *dolce*, *pp*, *espressivo y legato*, and *todos*. The score concludes with a fermata over a whole note chord.

Piu mosso

maza

Presto

1° Tempo

300

This page of a musical score contains the following elements:

Solo 1^a y Flautín

p *mf* *f* *sf* *sf*

p *mf* *f* *sf* *sf*

mf *f* *sf* *sf*

mf *f* *sf* *sf*

p *mf* *f* *sf* *sf*

Def. Fagot

p *mf* *f*

p *mf* *f* *sf* *sf*

Def. Oboe sin Sordina

Sordina *p* *mf* *f* *sf* *sf*

p *f* *ff* *sf*

Solo def. Fagot

p *mf* *sf* *f*

Platos

seco

Pesante

sf sf sf sf sf sf sf sf ff

Pesante

sf sf sf sf sf sf sf sf ff

sf sf sf sf sf sf sf sf

sf sf sf sf sf sf sf sf

ff

Pesante

sf ff

Pesante

sf ff

f

secco

¡ARRORRÓ, QUERIDO...!

Obertura Canaria

JOSÉ BERENGUER SÁNCHEZ

FLAUTAS *Allegro* *f* *Solo 1ª* *p* *mf*

y Flautín *f* *sf* *sf* *sf*

ff *sf* *sf* *sf*

Solo Flautas *mf* y Flautín

Solo Flauta 1ª *f* *p*

Flautines *p* *p* *mf*

Flautas *f p* *f p* *f p* *f p* *f p* *f p* *f p*

f *ff* *p*

pp *cresc.* *f*

y Flautín *f* *p* *mf* *f* *sf*

sf *sf*

sf *sf*

Solo Flautas

Andante sostenuto

Menos mosso

Piu mosso

Presto

f *ff*

1° Tempo

mf

f

mf

Solo 1ª

p

y Flautín

mf *f* *sf*

sf

Solo Flautas

sf *sf* *sf* *sf*

Lento grandioso

sf *sf* *sf* *sf* *ff* *pp*

pesante

¡ARRORRÓ, QUERIDO...!

Obertura Canaria

Allegro

JOSÉ BERENGUER SÁNCHEZ

Solo 1°

OBOES

sf *sf* *ff* *sf* *sf* *f*

Solo 1° **Andante sostenuto**
mf *rall. molto* *p* *dolce*

Menos mosso **Piu mosso**
 12 9 a 2 *f*

sf *sf* *sf* *sf* *f* *p*

mf *f* *mf* *f*

mf *f*

Presto *mf* *f*

f *f*

1° Tempo Solo 1° *p*

Dynamics and markings include: *f*, *mf*, *p*, *sf*, *ff*, *pp*, *Solo 1°*, *pesante*, and *Lento grandioso*.

¡ARRORRÓ, QUERIDO...!

Obertura Canaria

JOSÉ BERENGUER SÁNCHEZ

Allegro

REQUINTO

f *p* *mf*

f *sf* *sf* *sf*

f *sf* *sf*

f *sf*

defecto de Oboe

p *mf*

def. Flauta

def. Flauta

3 5

p *p*

6

p *mf* *f p*

f p *f p* *f p* *f p* *f p* *f p* *f*

def. Oboe

mf *p* 3 3 3

pp *cresc.* *f* 4

¡ARRORRÓ, QUERIDO...!

Obertura Canaria

Allegro

JOSÉ BERENGUER SÁNCHEZ

CLARINETE PRINCIPAL

mf \llcorner *f sf sf sf*
ff sf sf
sf
sf sf sf sf sf sf sf ff
mf *rall. molto*
p *Andante sostenuto* *p dolce*
pp espressivo y legato *Menos mosso*
f *Piu mosso*
sf > p < sf > p < *sf > p < sf > p < sf > p < sf > p < f* *mf*
f > *mf < f >* *mf < f >* *mf < f >*

Presto

¡ARRORRÓ, QUERIDO...!

Obertura Canaria

Allegro

JOSÉ BERENGUER SÁNCHEZ

CLARINETE PRIMERO

mf \llcorner *f* *sf* *sf* *sf*

ff *sf* *sf*

sf

sf *sf* *sf* *sf* *sf* *sf* *sf* *ff*

mf *rall. molto*

p **Andante sostenuto**

p

pp **Menos mosso** *espressivo y legato*

Piu mosso *f*

sf \gt *p* \lt *sf* \gt *p* \lt *sf* \gt *p* \lt *sf* \gt *p* \lt *f* *mf*

f \gt *mf* \llcorner *f* \gt *mf* \llcorner *f* \gt *mf* \llcorner *f* \gt

Presto

¡ARRORRÓ, QUERIDO...!

Obertura Canaria

JOSÉ BERENGUER SÁNCHEZ

Allegro

CLARINETE 2º

- Staff 1: *ff*, *sf*, *sf*
- Staff 2: *ff*
- Staff 3: *ff*, *p*
- Staff 4: *mf*, *rall molto*, *p*, *dolce*
- Staff 5: *p*
- Staff 6: *pp*, *espressivo y legato*
- Staff 7: *f*
- Staff 8: *sf*, *p*, *sf*, *p*, *sf*, *p*, *sf*, *p*, *f*, *mf*
- Staff 9: *f*, *mf*, *f*, *mf*, *f*

mf *f* *f* *f* **Presto**

ff **1° Tempo** *p*

f

mf

mf *f* *sf*

sf

ff *sf* *sf*

pesante

Lento grandioso *f* *pp* *ff*

¡ARRORRÓ, QUERIDO...!

Obertura Canaria

JOSÉ BERENGUER SÁNCHEZ

Allegro

CLARINETE 3°

Andante sostenuto

Menos mosso

pp *expresivo y legato*

Piu mosso

f

Presto

mf *f* *f*

1° Tempo

ff *p*

f

f

mf

mf *f*

sf

ff *sf*

f

sf **pesante**

Lento grandioso

f *pp* *ff*

¡ARRORRÓ, QUERIDO...!

Obertura Canaria

JOSÉ BERENGUER SÁNCHEZ

SAXO ALTO 1º *Allegro*

f *mf* *mf*

f

ff

mf

f *p*

p *p* *cresc.* *mf*

f

ff *p*

dolce y expresivo *p* *pp* *cresc.* *f*

f *f* *mf* *f*

f

Lento grandioso

Pesante

¡ARRORRÓ, QUERIDO...!

Obertura Canaria

JOSÉ BERENGUER SÁNCHEZ

SAXO ALTO 2º *Allegro*

f *mf* *mf* *ff* *mf* *f* *p* *cresc.* *mf* *f* *ff* *p* *dolce y expresivo* *p* *pp* *cresc.* *f* *f* *f* *f* *f*

Lento grandioso

¡ARRORRÓ, QUERIDO...!

Obertura Canaria

JOSÉ BERENGUER SÁNCHEZ

Allegro

Defecto de Fagot

SAXOS TENORES

Presto

1° Tempo

Lento grandioso

Pesante

¡ARRORÓ, QUERIDO...!

Obertura Canaria

JOSÉ BERENGUER SÁNCHEZ

SAXO BARÍTONO **Allegro**

f *sf* *mf* *ff* *mf* *f* *p* *pp* *cresc.* *p* *mf* *p* *ff* *p* *pp* *cresc.* *f* *sf* *mf* *f*

1° Tempo

Lento grandioso

¡ARRORRÓ, QUERIDO...!

Obertura Canaria

JOSÉ BERENGUER SÁNCHEZ

Allegro

FAGOTES

- Staff 1: *f*, *p*, *mf*
- Staff 2: *f*
- Staff 3: *ff*
- Staff 4: *mf*, *f*
- Staff 5: *p*
- Staff 6: *pp*, *cresc.*, *p*, *mf*, *p*
- Staff 7: *ff*
- Staff 8: *p*, *pp*, *cresc.*
- Staff 9: *f*
- Staff 10: *mf*, *f*

ff

ff

Andante sostenuto

p *rall. molto* *p* *dolce*

p *dolce*

Menos mosso

mf

Piu mosso

f

sf > p < sf > p < sf > p < sf > p < > > > > sf > p < sf > p <

sf > p < sf > p < sf > p < p

f

Presto

f *ff*

1° Tempo

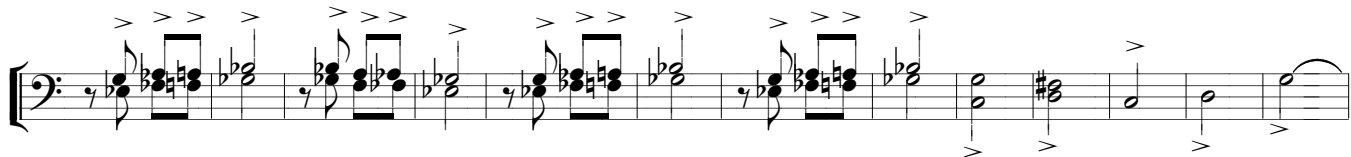
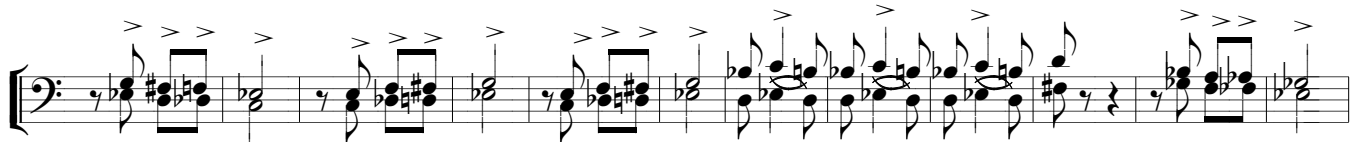
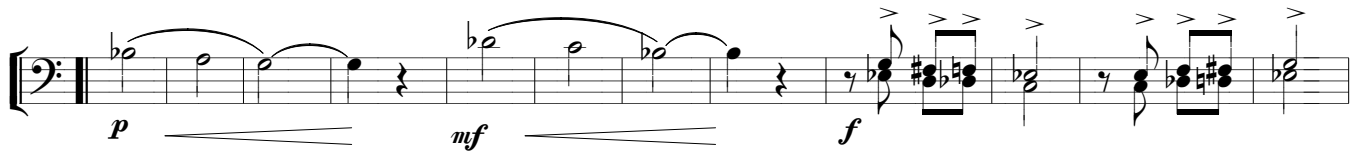
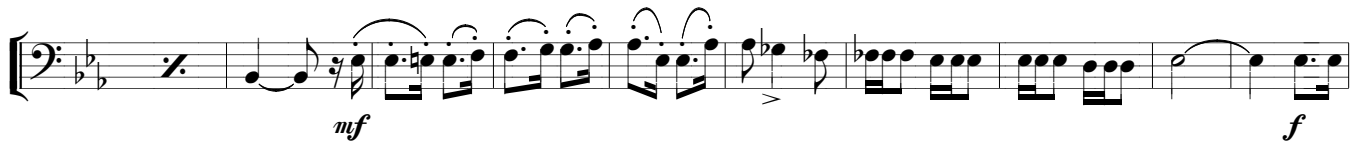

Lento grandioso

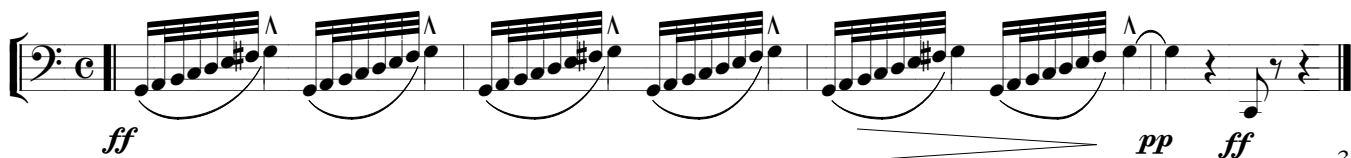

¡ARRORRÓ, QUERIDO...!

Obertura Canaria

JOSÉ BERENGUER SÁNCHEZ

Allegro

FLISCORNO 1°

f *p*

f *f* *sf* *sf* *sf*

ff *sf* *sf*

mf *f*

p *mf* *cresc.*

f *ff*

f *f*

p *f*

Presto

1° Tempo

Lento grandioso

Pesante

¡ARRORRÓ, QUERIDO...!

Obertura Canaria

JOSÉ BERENGUER SÁNCHEZ

Allegro

FLISCORNO 2°

Andante sostenuto

Presto

1° Tempo

Lento grandioso

Pesante

¡ARRORÓ, QUERIDO...!

Obertura Canaria

JOSÉ BERENGUER SÁNCHEZ

Allegro

TROMPETA 1ª

f *p* *Sordina* *mf*

Sin sordina *f* *sf* *sf* *sf*

ff *sf* *sf*

mf *f* *ff*

Sordina *p* *p*

Sordina *p* *cresc.*

Sin sordina *p* *mf* *f*

f *p* *f* *ff*

Sordina *p*

Sin sordina
f

Def. Oboe
Sordina
p *mf* *f* *sf* *sf*

sf

ff *sf* *sf*

sf *ff*

3

Sordina
pp *p* *rall. molto* *Andante sostenuto* *dolce* *p*

dolce *Menos mosso* *Piu mosso*
p *f*

sf *sf* *sf* *sf* *sf*

misterioso
sf *p* *mf* *p* *mf*

misterioso *Sordina*

p *mf* *p* *mf* *f*

Sin sordina **Presto**

f *f*

1° Tempo

ff *pp*

f

16 *Def. Oboe* *Sin sordina*

p *mf* *f* *sf*

sf

ff *sf* *sf*

ff

Pesante **Lento grandioso**

ff *pp* *ff*

¡ARRORRÓ, QUERIDO...!

Obertura Canaria

JOSÉ BERENGUER SÁNCHEZ

Allegro

TROMPETA 2ª

Sin sordina >

f >

f

f sf sf

sf

ff sf sf

sf ff

Sordina

Andante sostenuto

8 *p rall. molto*

4 *dolce*

Sin sordina p

4 *dolce*

p

9 *Menos mosso*

f

Piu mosso

sf > sf > sf > sf > sf >

2

misterioso

sf > sf > sf >

p mf p mf

misterioso *Sordina*

p *mf* *p* *mf* *f*

Sin sordina **Presto**

f *f*

1° Tempo

ff *pp*

f

f

16

f *sf* *sf*

sf

ff *sf* *sf*

ff

Pesante **Lento grandioso**

ff *pp* *ff*

¡ARRORRÓ, QUERIDO...!

Obertura Canaria

JOSÉ BERENGUER SÁNCHEZ

Allegro

TROMPAS (Mi b)

Andante sostenuto

dolce

Piu mosso

Presto

1° Tempo

Lento grandioso

¡ARRORRÓ, QUERIDO...!

Obertura Canaria

JOSÉ BERENGUER SÁNCHEZ

Allegro

TROMBÓN 1º

sin Sordina *f*
sf *sf* *sf*
sf *sf* *ff*
sf *sf* *sf* *sf*
ff
f *ff*
 Andante sostenuto
 Sordina *p*
 Menos mosso *f* Piu mosso
 Sin sord. *f*
sf *sf*
 Presto *f*
ff

1° Tempo

16
f

mf

8
ff

sf *sf* *sf* *sf*

ff *sf* *sf*

sf *sf* *f*

pesante

Lento grandioso

ff *pp* *ff*

¡ARRORRÓ, QUERIDO...!

Obertura Canaria

JOSÉ BERENGUER SÁNCHEZ

Allegro

TROMBON 2º - 3º

f *f* *ff* *mf* *f* *f* *mf* *cresc.* *f* *ff* *mf* *ff* *f* *ff* *ff*

2 3 2 3 23 3 4 *sordina* 2 *sin sordina* 8 2 3 2

Sordina **Andante sostenuto**

8 16 *p*

Menos mosso **Piu mosso**

10 *f*

Sordina

2 17 *f*

Sin sord. **Presto**

8^{va} *f*

1° Tempo

ff

16 *f*

Solo 2°

3 *mf*

Todos

8 *ff* 2

3 *f*

pesante **Lento grandioso**

f *ff* *pp ff*

¡ARRORÓ, QUERIDO...!

Obertura Canaria

JOSÉ BERENGUER SÁNCHEZ

BOMBARDINOS *Allegro* *f* *p* *Sólo 1º* *Defecto Fagot*

ff *mf* *f* *p* *pp* *cresc.* *mf* *f* *def. saxo barítono* *p* *Sólo 1º* *pp* *cresc.* *f* *def. Fagot* *Sólo 1º* *p* *mf* *f*

Solo 1° Todos

pp *f*

mf

Solo 1° def. Fagot

p *mf*

f

ff

Lento grandioso

Pesante

ff

pp *ff*

¡ARRORRÓ, QUERIDO...!

Obertura Canaria

Allegro

JOSÉ BERENGUER SÁNCHEZ

TUBAS

f *sf* *mf* *f* *ff* *mf* *f* *pp* *cresc.* *mf cresc.* *p* *ff* *p* *Todas* *pp* *cresc.* *f* *sf* *mf* *f* *ff*

Sólo 1ª

Todas

Andante sostenuto

Menos mosso

Piu mosso

Presto

1° Tempo

f

mf

sf

Lento grandioso

ff

pp *ff*

¡ARRORÓ, QUERIDO...!

Obertura Canaria

JOSÉ BERENGUER SÁNCHEZ

Allegro

CAJA

Presto

1° Tempo

pesante

Lento grandioso

¡ARRORRÓ, QUERIDO...!

Obertura Canaria

Allegro

JOSÉ BERENGUER SÁNCHEZ

BOMBO Y PLATOS

Musical score for BOMBO Y PLATOS, featuring various percussion parts and dynamics. The score is written in 2/4 time and includes the following elements:

- Andte. sostenuto:** Tempo change to Adante sostenuto, marked *mf*.
- Menos mosso:** Tempo change to Menos mosso, marked *pp*.
- Piu mosso:** Tempo change to Piu mosso, marked *f*.

Maza *sf* >

p

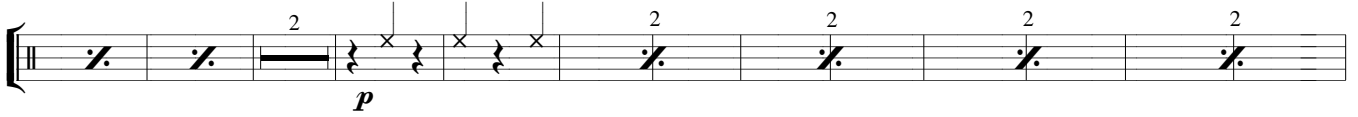

Presto
Platos *f*

Bombo *f* **1° Tempo** 16 Platos *f*

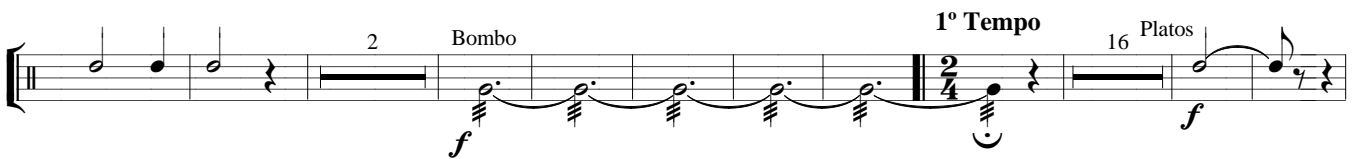

Triángulo *mf*

mf

Platos *f*

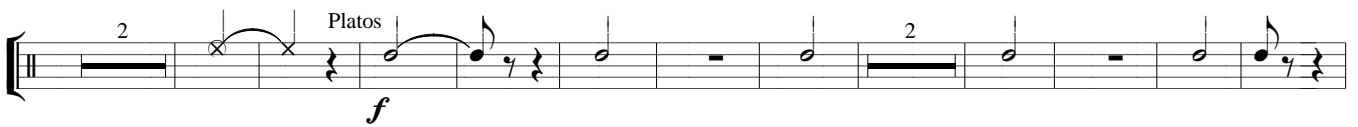

seco *ff*

seco *sf*

Lento grandioso
pesante Platos Bombo *f* *pp* *ff*

